

Piano

I'D KNOW YOU ANYWHERE

Moderately Slow (with expression)

P.O.
47

mf

A

mf-f

I'd Know You An-y - where, I'd Know that grin.

I'd Know You An-y - where, when you walked in,

The second vocal line continues the melody from the first line. The lyrics are written below the notes.

I would tin-gle with a sin-gle glance in your eyes,

The third vocal line continues the melody. The lyrics are written below the notes.

watch - ing the star - light dance in your eyes.

The fourth and final vocal line on this page continues the melody. The lyrics are written below the notes.

I'D KNOW YOU

I'd Know You Anywhere

Piano 2

Arranged by
CHARLIE HATHAWAY

From the RKO-I
"YOU'LL FIND OUT" s

B

Chord symbols: b^d , b^d

You saw my va - cant stare, you un - der - stood;

I'd love you an - y - where, hon - est, I would.

I was cer - tain this would hap - pen, strange as it seems,

mf I'd know you An - y - Where, from my dreams.

dreams.

J ANYWHERE

Radio picture
Arranged by KAY KYSER

Words by JOHNNY MERCER
Music by JIMMY McHUGH

Piano 3

I'D KNOW YOU ANYWHERE

I'd Know You Anywhere

Piano 4

I'D KNOW YOU

Arranged by
CHARLIE HATHAWAY

From the RKO-Radio
"YOU'LL FIND OUT" starrin

Guitar

Moderately Slow with (expression)

P.O. 47

A

I'd Know You An-y - where, I'd Know that grin.

I'd Know You An-y - where, when you walked in,

I would tingle with a single glance in your eyes;

watch- ing the starlight. dance in your eyes.

B

You saw my vacant stare, you un - der - stood;

I'd love you any - where, hon - est, I would.

I was cer - tain this would happen, *f* strange as it seems,

mf I'd Know You Any - where, from my dreams.

ANYWHERE

Picture by KAY KYSER

Words by JOHNNY MERCER
Music by JIMMY McHUGH

C

Ab Eb7 Ab6 F7+ F Bbm Bbm7 Eb7 Eb9 Eb7 Ab Eb7

mf

Ab Cm Db Gm7 c7 Ab Eb7 Ab Eb7 G Ab

Cm7 F7 Cm7 F7 Cm7 F7 Cm7 F7 Abdim. Bbm Eb7 A7

D

Ab Eb7 Ab6 F7+ F7 Bbm Bbm7 Eb7 Eb9 Eb7 Ab Eb7

Ab Cm Db Gm7 c7 Fm Fm7 Ab Cm Ab Bb7

Bb7 Dbm Ab Ab F7(b9) Bbm7 Eb(b9) Ab Gm7Gb7

E

F c7 F D7+ D7 Gm D7(b9) Gm7 c7(b9)

f

F c7 F BbF#dim. Gm Gm6 Gm7 Em7 A7 Dm F

F A7 Dm G7 G7 Gm7C F c7 F D7+

G9 Ab9 Db7 Gm7 Gb6 F6 Bb6 Db7 F

I'D KNOW YOU

Arranged by
CHARLIE HATHAWAY

From the RKO-Radio
"YOU'LL FIND OUT" starrin'

Bass

Moderately Slow (with expression)

P.O.
47

A

I'd Know You Any-where, I'd know that grin.

I'd Know You Any - where, when you walked in;

I would tingle with a single glance in your eyes;

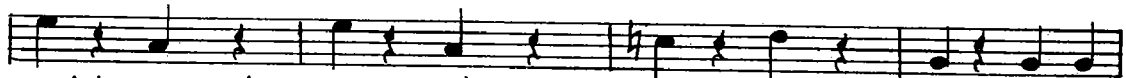

watch - ing the starlight dance in your eyes.

B

You saw my vacant stare, you un - der - stood;

I'd love you any - where, hon - est, I would.

I was certain this would happen, strange as it seems,

I'd Know You An - y - where, from my dreams.

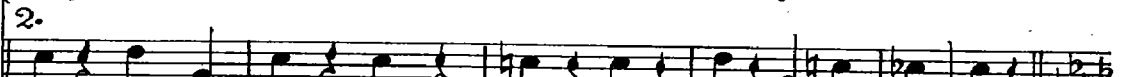

ANYWHERE

Picture by KAY KYSER

Words by JOHNNY MERCER
Music by JIMMY McHUGH

Bass

C

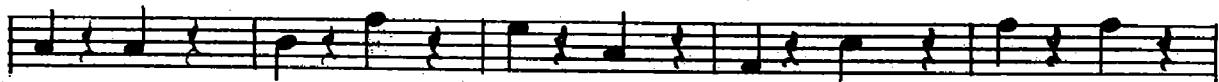

D

E

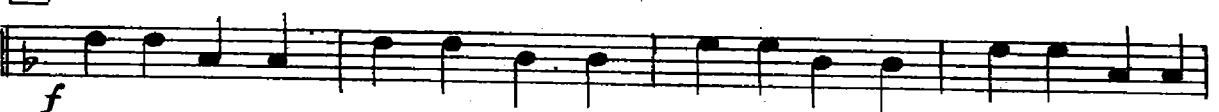

I'D KNOW YOU

Arranged by
CHARLIE HATHAWAY

From the RKO-Radio
"YOU'LL FIND OUT" starring

2nd Trombone

Moderately Slow (with expression)

P.O. 47

HAT

mf

OPEN

A

mf-f

CUP MUTE

B

ANYWHERE

Picture by
KAY KYSER

Words by JOHNNY MERCER
Music by JIMMY McHUGH

2nd Trombone

I'D KNOW YOU

1st Trombone
Arranged by
CHARLIE HATHAWAY

From the RKO-Radio
"YOU'LL FIND OUT" starring

Moderately Slow (with expression)

ANYWHERE

Picture
by KAY KYSER

Words by JOHNNY MERCER
Music by JIMMY McHUGH

1st Trombone

A new swing arrangement of a Walter Donaldson hit

LITTLE WHITE LIES

Arranged by Charlie Hathaway

Price 75c

I'D KNOW YOU

Arranged by
CHARLIE HATHAWAY

From the RKO-Radio
"YOU'LL FIND OUT" starrin

4th Sax. Bb Tenor

Moderately Slow (with expression)

P.O.
47

A

mf

mf-f

pp

B

f

ANYWHERE

Picture by KAY KYSER

Words by JOHNNY MERCER
Music by JIMMY McHUGH

4th Sax. B \flat Tenor

I'D KNOW YOU

Arranged by
CHARLIE HATHAWAY

From the RKO-Radi
"YOU'LL FIND OUT" starri

3rd Saxophone Eb Alto

Moderately Slow (with expression)

P.O.
47

ALTO I

mf

A

mf-f

pp

B

f

f

f

ANYWHERE

no picture
ring KAY KYSER

Words by JOHNNY MERCER
Music by JIMMY McHUGH 3rd Saxophone Eb Alt

2.

p

C

p

p

p

D

p

p

p

E

f

f

f

f

I'D KNOW YOU

Arranged by
CHARLIE HATHAWAY

From the RKO-Radio
"YOU'LL FIND OUT" starrin

2nd Saxophone Bb Tenor

Moderately Slow (with expression)

P.O.
47

ANYWHERE

Picture by KAY KYSER

Words by JOHNNY MERCER
Music by JIMMY McHUGH 2nd Saxophone Bb Tenor

I'D KNOW YOU

1st Saxophone Eb Alto Arranged by CHARLIE HATHAWAY

From the RKO-Radic "YOU'LL FIND OUT" starring

Moderately Slow (with expression)

P.O.
47

SOLO

mf

A

mf-f

pp

B

f

mf

f *mf*

ANYWHERE

to picture
ing KAY KYSER

Words by JOHNNY MERCER
Music by JIMMY McHUGH

1st Saxophone Eb Alto

I'D KNOW YOU

Arranged by
CHARLIE HATHAWAY

From the RKO-Radic
"YOU'LL FIND OUT" starring

3rd Trumpet in Bb

Moderately Slow (with expression)

P.O. 47

OPEN

mf

A

mf

CUP MUTE

B

ANYWHERE

I'd Know You Anywhere

Picture by
Illustration by KAY KYSER

Words by JOHNNY MERCER
Music by JIMMY McHUGH

3rd Trumpet in Bb

I'D KNOW YOU

2nd Trumpet in Bb Arranged by CHARLIE HATHAWAY

From the RKO-Radio "YOU'LL FIND OUT" starring

Moderately Slow (with expression)

P.O. 47

HAT OPEN

A

mf

CUP MUTE

B

ff mf

ANYWHERE

Picture by
KAY KYSER

Words by JOHNNY MERCER
Music by JIMMY McHUGH

2nd Trumpet in Bb

1. 2. 5

C CUP MUTE

3

2

D 3

3 OPEN HAT 1

2 OPEN

E *f*

2

3

I'D KNOW YOU ANYWHERE

Arranged by
CHARLIE HATHAWAY

Words by **JOHNNY MERCER**
Music by **JIMMY McHUGH**

1ST TRUMPET

Moderately Slow (with expression)

I'd Know You Anywhere

I'D KNOW YOU ANYWHERE

From the RKO-Radio picture
"YOU'LL FIND OUT" starring KAY KYSER

Arranged by
CHARLIE HATHAWAY

Words by **JOHNNY MERCER**
Music by **JIMMY McHUGH**

Drums

Moderately Slow (with expression)

P.O.
47

Brushes

mf

mf f

B

f mf

2.

C Brushes

mf

D

E sticks

f

Brushes

sticks

let ring